

R.P. dt: 16.11.96

A/5220/94

23/1/94

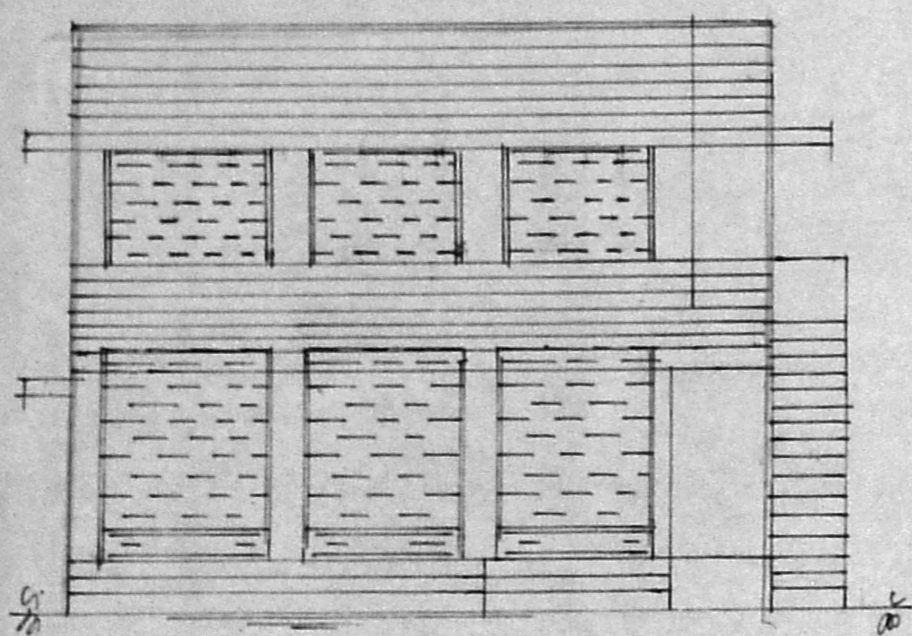

ELEVATION

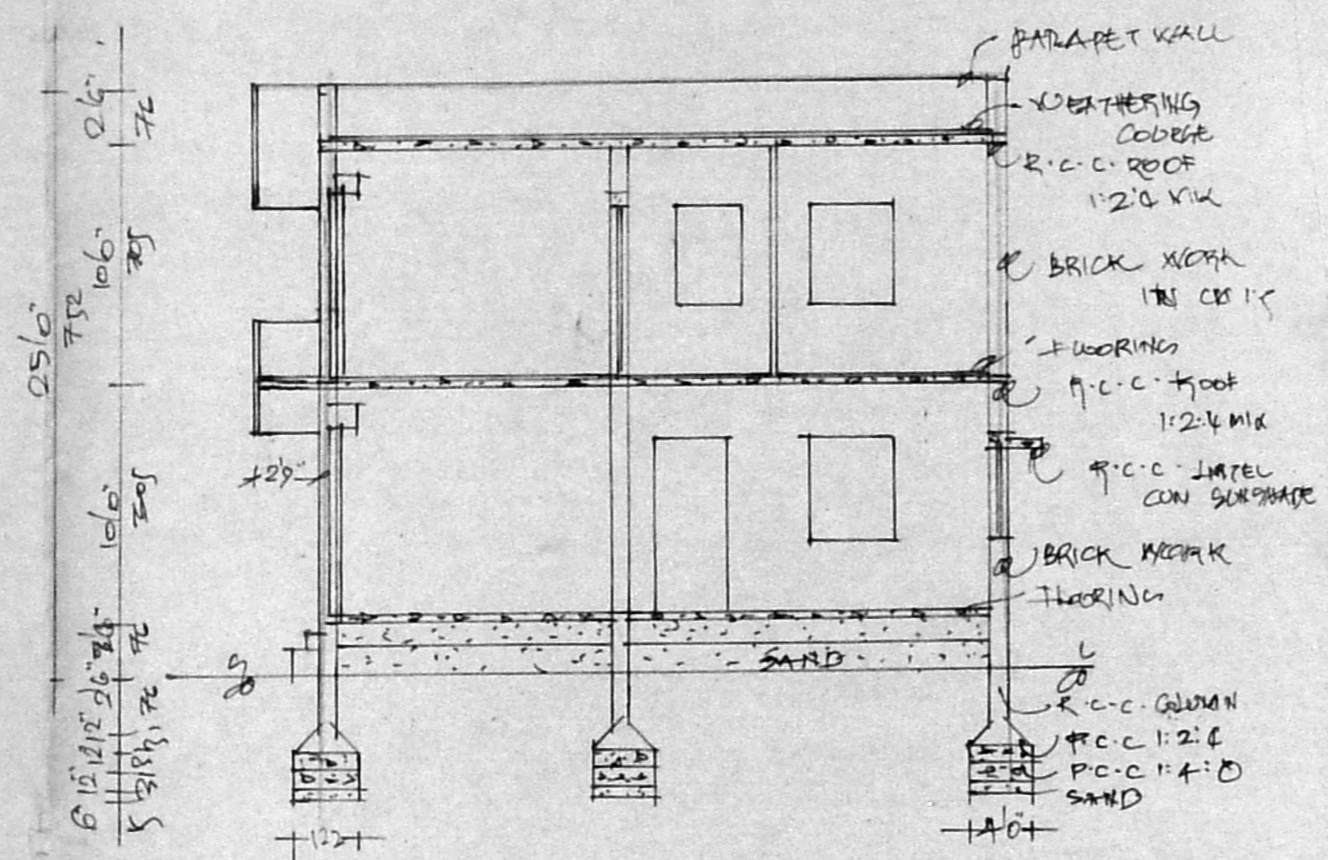

SECTION-AA

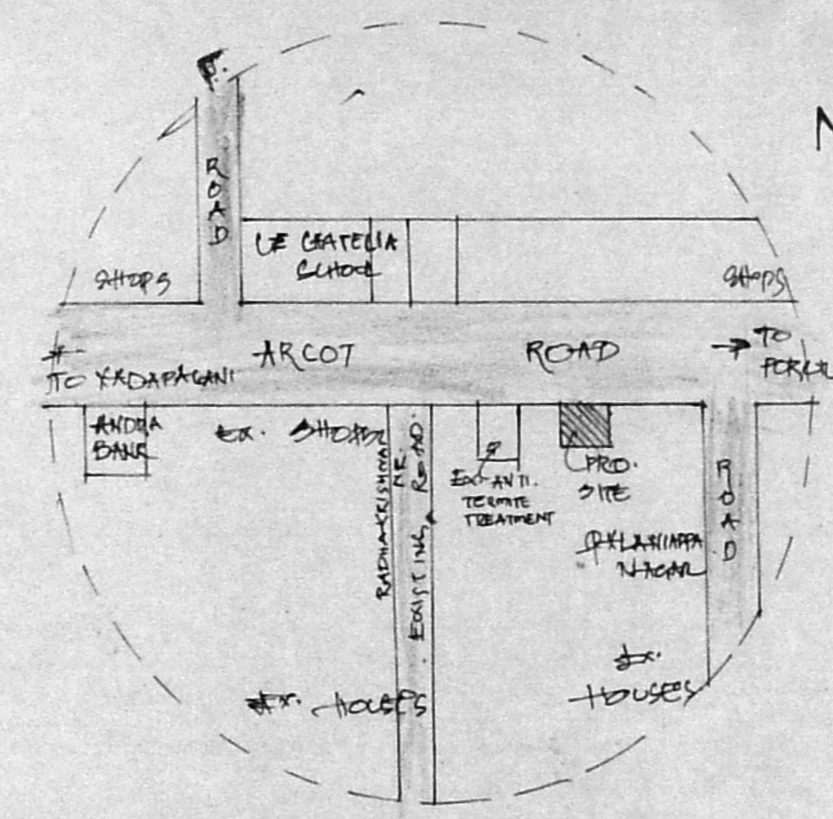

TOPO PLAN NOT TO SCALE

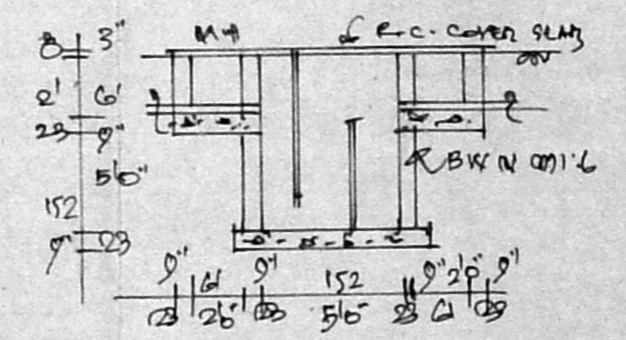

DETAILS OF SEPTIC TANK

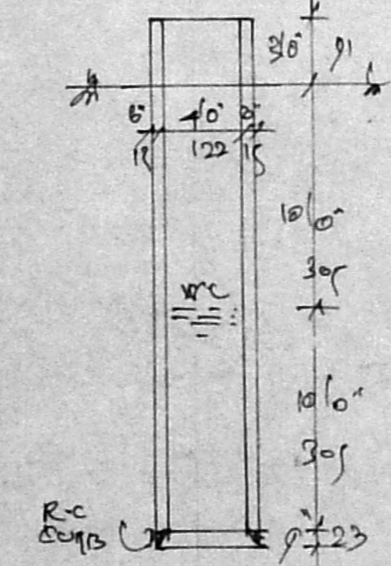
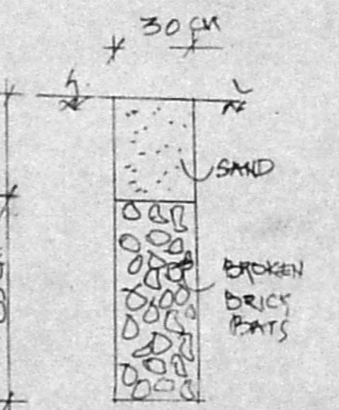

DETAILS OF WELL

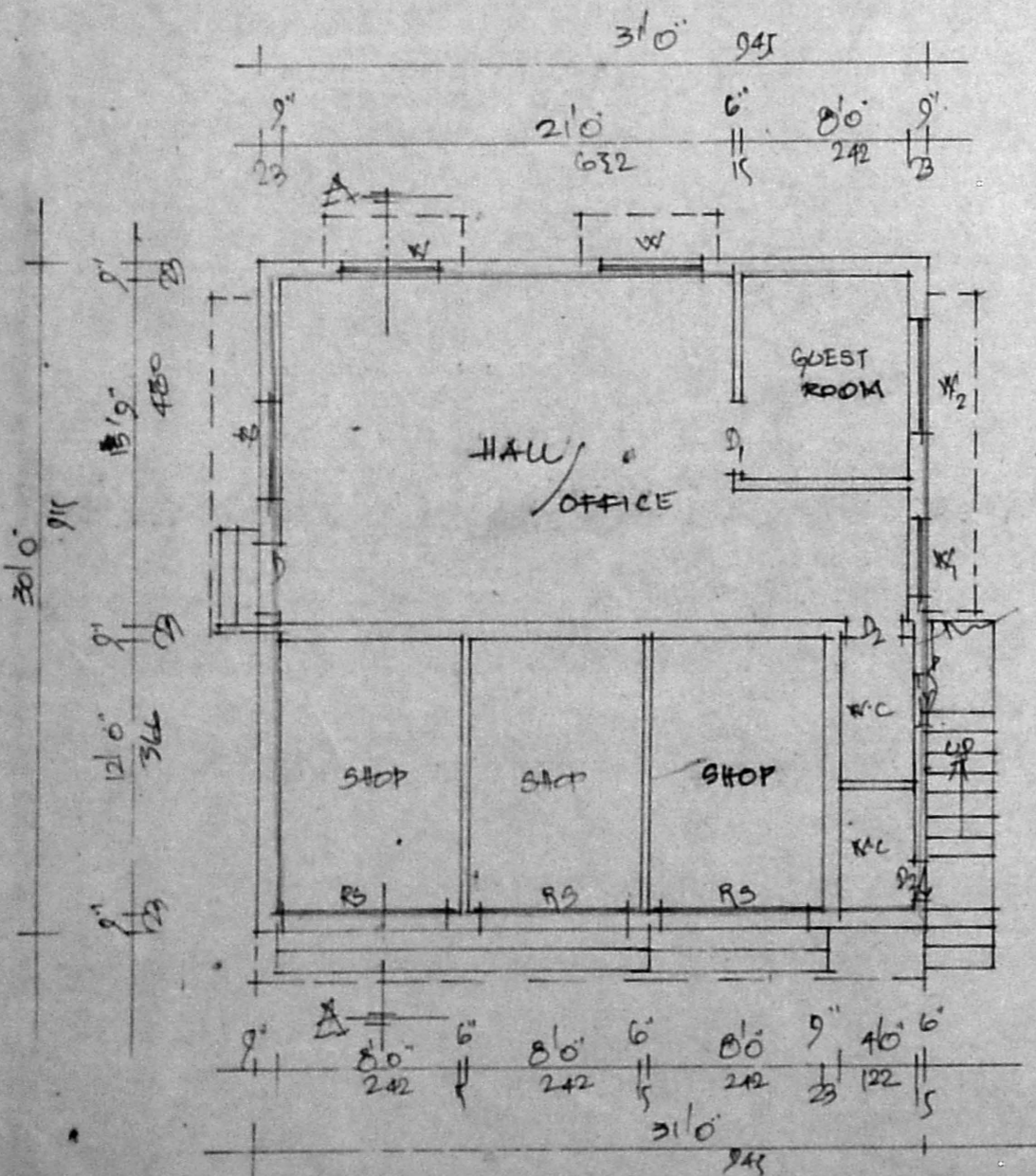

GROUND FLOOR PLAN

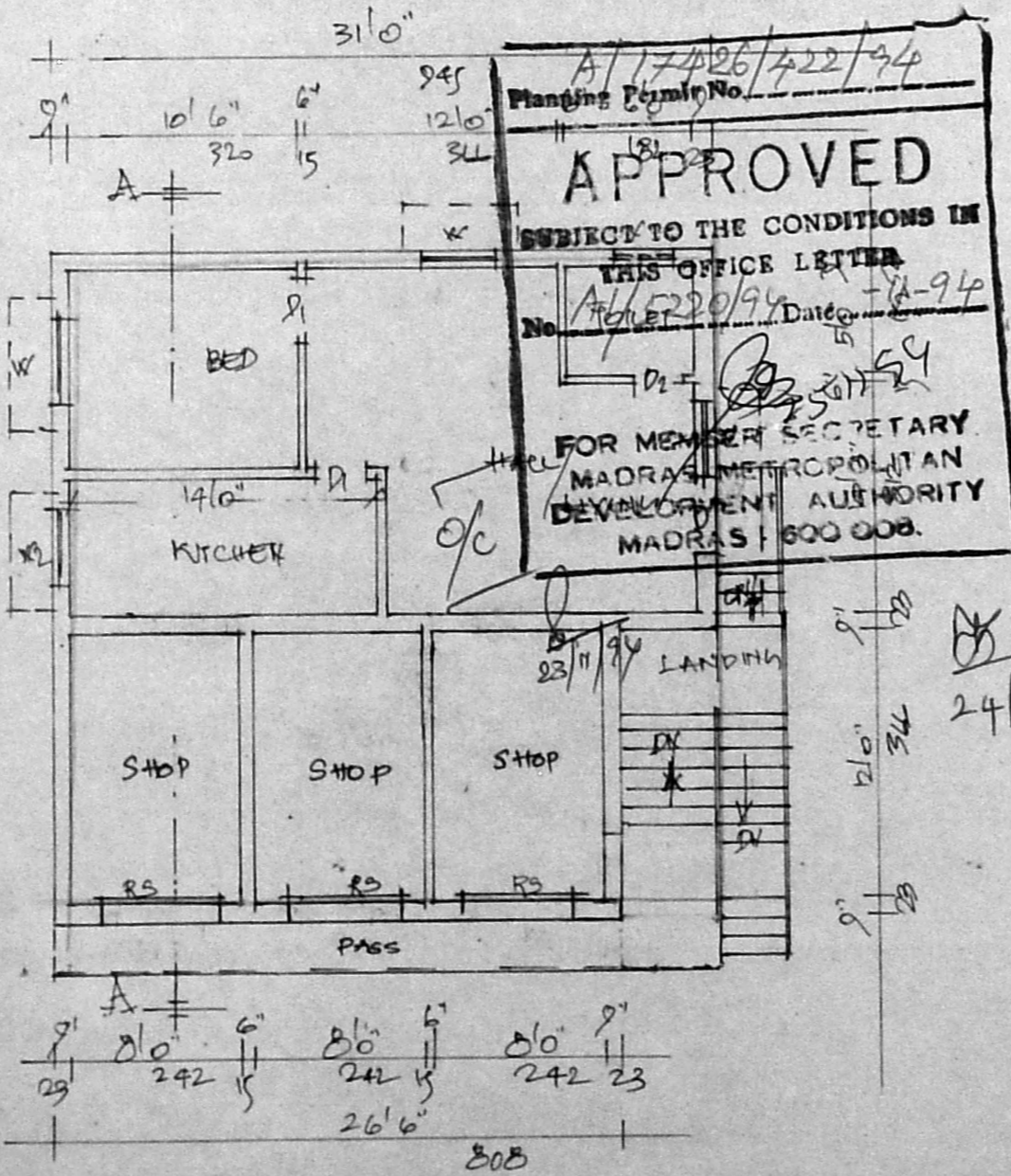

FIRST FLOOR PLAN

APPROVED
 SUBJECT TO THE CONDITIONS IN THIS OFFICE LETTER
 No. A/5220/94 Date: 16-11-96
 FOR MEMBER SECRETARY
 MADRAS METROPOLITAN
 DEVELOPMENT AUTHORITY
 MADRAS 600 008.

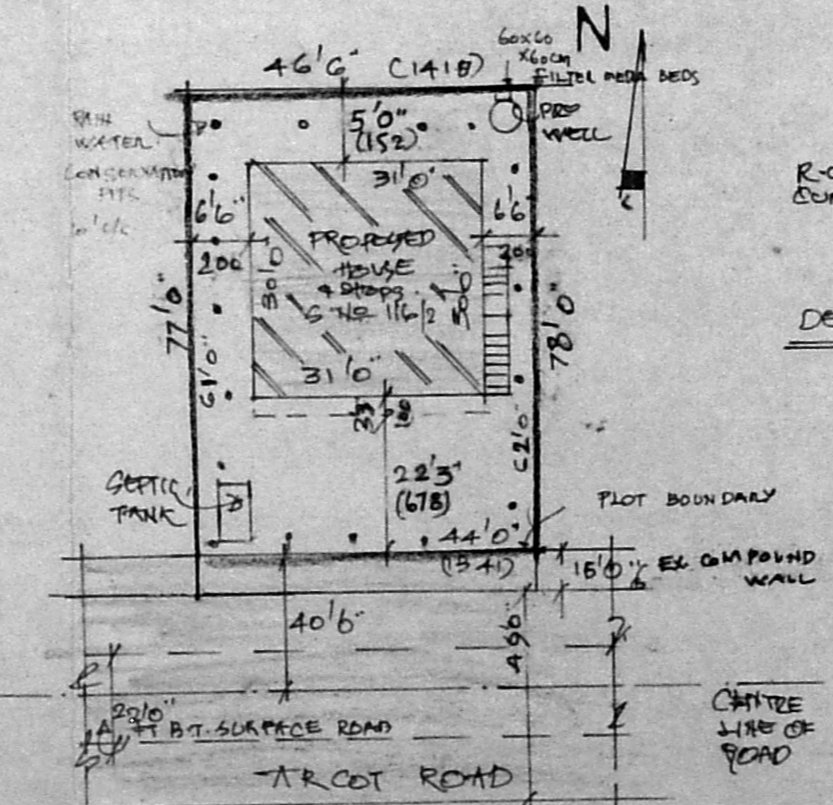

SITE PLAN SCALE 1:300

PLAN OF PROPOSED COMMERCIAL BUILDING IN PLOT NO. C, OF S.NR 116/2 PT OF VALASARAYAKKAM VILLAGE, PALANIAPPA NAGAR, MADRAS. SCALE 1:100. (VALASARAYAKKAM TOWN PANCHAYAT).

REFERENCE:

D - DOOR	- 3'3" x 7'0"	(100 x 212)
D1 - DOOR	- 3'0" x 7'0"	(91 x 212)
D2 - DOOR	- 2'6" x 7'0"	(78 x 212)
R3 - ROLLING SHUTTER	- 7'0" x 11'0"	(212 x 272)
X0 - WINDOW	- 4'6" x 4'6"	(136 x 136)
X1 - WINDOW	- 3'6" x 4'6"	(108 x 136)
X2 - WINDOW	- 4'0" x 2'6"	(122 x 76)
V - VENTILATOR	- 2'6" x 2'6"	(76 x 76)

AREA DETAILS

	SQFT	SQ.M
PLOT AREA A	2584	240.37
PUNTH AREA		
PLD. G.F.	930	86.51
PRD. F.F.	873	81.18
PLOT COVERAGE	36%	
F.S.I.	0.70	

COLOUR: PROPOSED BOUNDARY

LICENCED SURVEYOR
 SIVAJUTHI S.C.E. (AMIE)
 Ambattu Municipality
 No. 2/1050, M.M.D.A. P.O.
 Mugaipai West, Marthandapuram.

V. Jeya

OWNER:

NOTE: THE LAYOUT APD. XIDE D.T.P NO. 172/72.